

14 Brome Bend

2,654 Sqft - Rural Rocky View County, Alberta T3Z 0C6

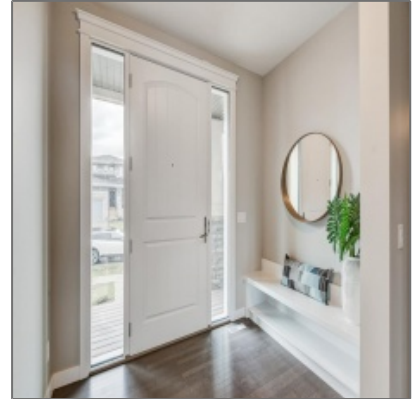

Information

Property Type:	Residential
Property Sub Type:	Detached
Style:	2 storey
Listing Type:	Resale Listings
MLS®:	A1107912
Price:	C\$869,950
Beds:	3
Baths:	2
Half Bathrooms:	1
Size (ft ²):	2,654 Sqft
Year Built:	2017
Lot Area:	0.26 Acre
Community:	Harmony
DOM:	121
Zoning:	CD129

Features

✓ Heating System:	Forced air, Natural gas
✓ Cooling System:	None
✓ Basement:	Full, Unfinished
✓ Fireplace	
✓ Roof Type:	Asphalt shingle
✓ Parking:	4

Country:	CA
Province:	Alberta
Region:	Rocky View County
City:	Rural Rocky View County
Postal Code:	T3Z 0C6

Address [Map](#)

Location Text: **Rural Rocky View
County, Alberta T3Z
0C6**

Neighborhood: [Harmony](#)

Property [Rooms](#)

- | | |
|--|---|
|  2pc Bathroom |  4pc Bathroom |
|  5pc Ensuite bath |  Kitchen |
|  Dining Room |  Den |
|  Living Room |  Bonus Room |
|  Laundry |  Bedroom - Primary |
|  Bedroom |  Bedroom |

Agent [Info](#)



Peter Ng

 1-403-617-2088

 png@korerealestate.com

(403) 800-9183 - #100, 707 10th Avenue SW, Calgary Alberta